

Abi Lake's Advance

Pictures of the places I left letters around the city as part of my Advance...

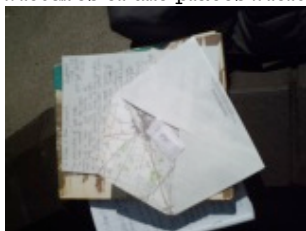

Writing paper, letter and salt sachet

The first letter was left at Liverpool Lime St station, the metal benches near the Virgin offices and cafe nero. There is no photo of this one.



Royal Mail St L3



Burnt out & rotting bench near Sea Circle sculpture, top of Copperas Hill.



Disused building on Brownlow Hill



Oxfam dance records



Marble block bench surrounding tree, outside Topshop, Church St.



Burger King toilets, Church St

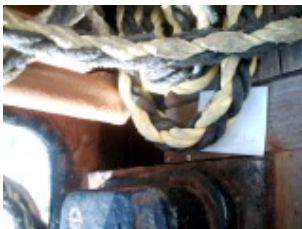

Beneath the rope on the ferry



Prom bench at New Brighton